

Polytechnic Education & Early Admissions Exercise

Ms Janice Neo

Senior Manager
Communication & Outreach

The Differences Between

A Levels

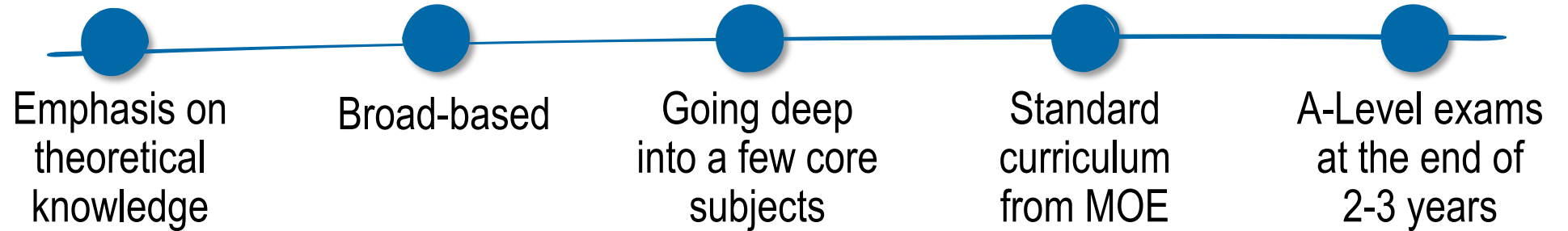

Poly Diploma

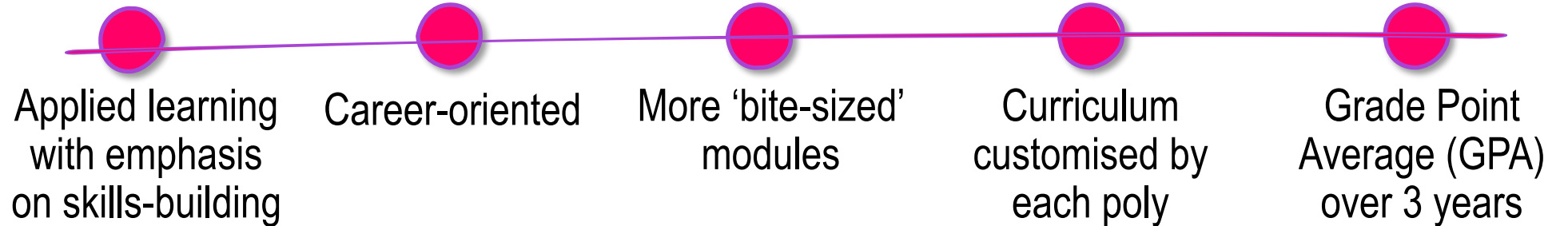

Demand for a
polytechnic
education
grew from **5%** to
more than **50%**
today.



Is Poly suitable for you?

01

Preference &
aptitude for
applied learning

02

Clear passion &
inclination for
specific careers



5 Polys: >190 diploma courses



Picking a course

1 Identify course clusters based on interests and strengths

2 Shortlist courses of interest

3 Read up on course curriculum and career prospects

4 Speak to people working in the sector or ECG counsellors

1

2

3

4

Choice of course should precede choice of polytechnics

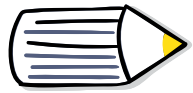

Early Admissions Exercise (EAE)

When: June 2025

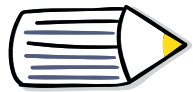

Joint Admissions Exercise (JAE)

When: January 2026

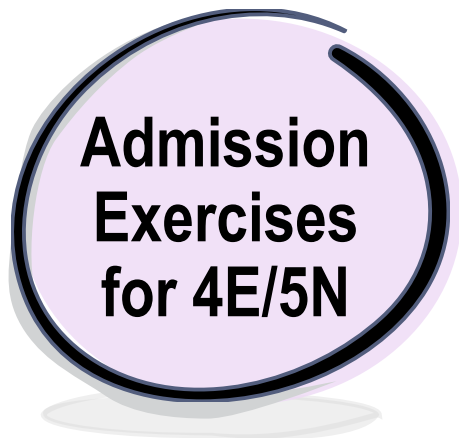

➤ Results-based exercise

- Choose 12 out of >190 poly courses
- Posting to a course by merit
- Stack choices wisely
- Use Net ELR2B2 as gauge

**Joint Poly
Admissions
Exercise**





Aptitude-based Admissions Exercise

Secure a place in a Poly **before the O-level exam** via:

- **Passion and aptitude** for a course
- Outstanding **talent or achievements** in sports, leadership, arts, entrepreneurship, etc.



Students who have registered for the 'O' Level exams in the year of EAE applications



Certainty in wanting a polytechnic education



Have a course in mind



Have interest & aptitude for course



Who should apply for EAE?



➤ What do polys consider for EAE?

Show clear evidence of:

Interest, Passion

- Relevant subjects, CCAs
- Hobbies (in and out of school)
- Personal experience
- Personal Work
- Natural ability in a certain field

Talents & Achievements

- Competitions
- Work attachments
- Involvement in projects
- Leadership abilities



Application Process

Application@ -- eae.polytechnic.edu.sg

3 Choices

Same poly, or
Different polys

1 Offer

Write Ups

600-Character
1000-Character (Optional)



Jun: Application

Select **up to 3** course choices

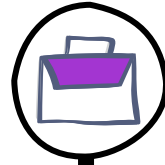

Jul – Aug: Selection

Shortlisted applicants invited for **interview(s)**
Showcase your **portfolio (if any)**



Sep: Offer & Acceptance

Up to 1 conditional offer only

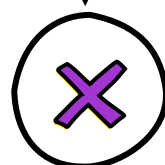

Sep – Oct: Withdrawal

Eligibility to participate in **JAE**

EAE Interviews – what to expect?

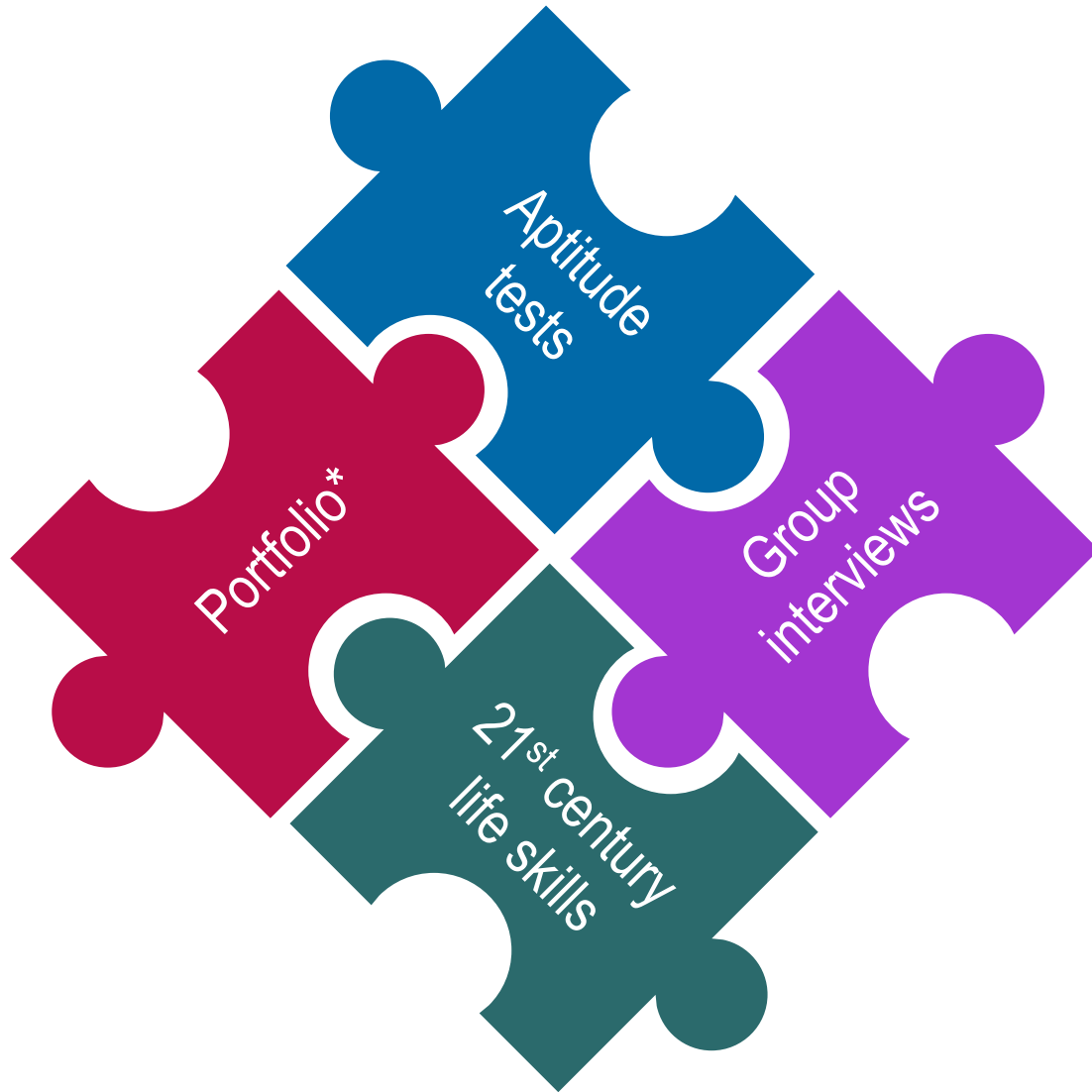

*Design & Media courses only





Still need to meet the following for the O-Level exams:

- Net ELR2B2 score of ≤ 26 points (after CCA bonus pts)
- **Minimum entry requirements** for the selected course



Minimum Entry Requirements

English (EL)

C6 or better (Business / Humanities-related)

D7 or better (Other courses)

Relevant 2 subjects (R2)

E or A Math

C6 or better (except Media & Design)

D7 or better (Media & Design)

Science/Humanities

C6 or better

Best 2 subjects (B2)

C6 or better



What happens if I do not meet the conditions of the EAE offer in my 'O' Levels results?

The offer will be taken away or revoked
Apply for a polytechnic course through the JAE

Further Studies



Universities Admission
(Local & Overseas)

Poly results (GPA-based)

1 out of 3
poly graduates are in
local universities

Vibrant Student Life

Close to 80 CCAs

5 areas of carefully scaffolded programmes & training:

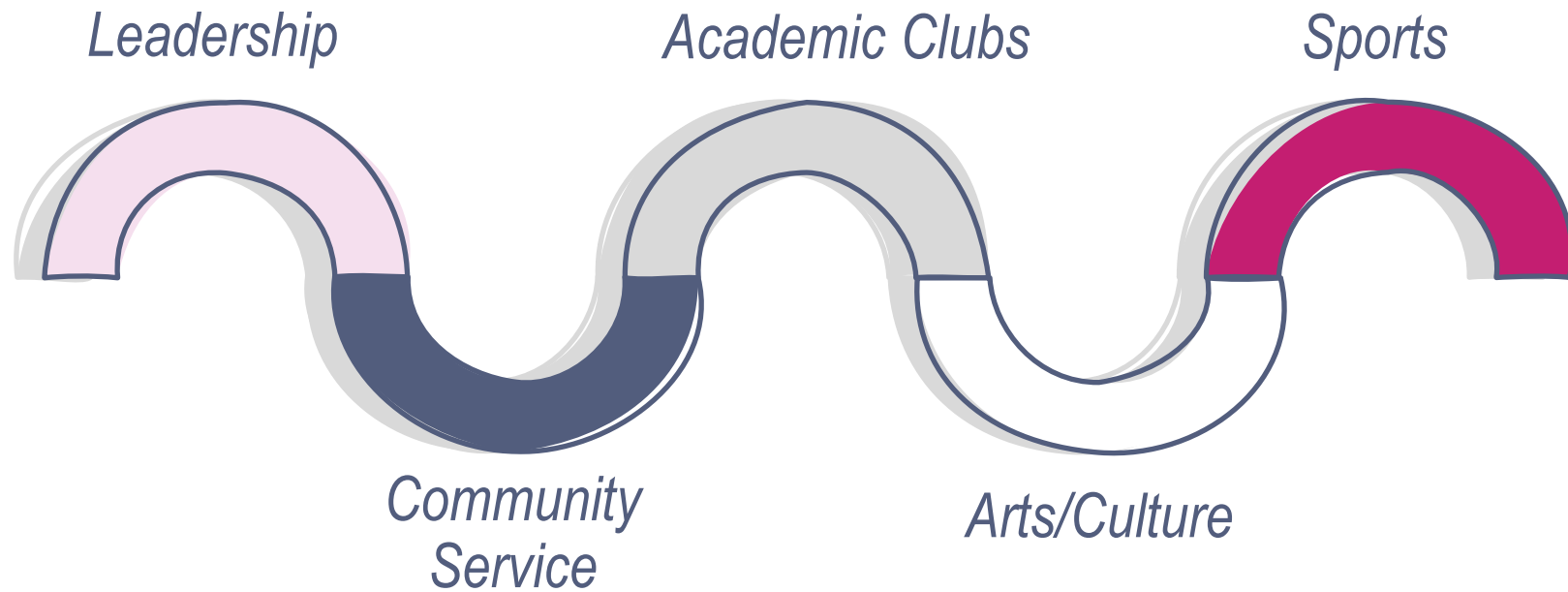

Common Business Programme (1 semester)

Common Science Programme (1 semester)

Common Design & Media Programme (1 semester)

Common Engineering Programme (1 year)

Common ICT Programme (1 year)

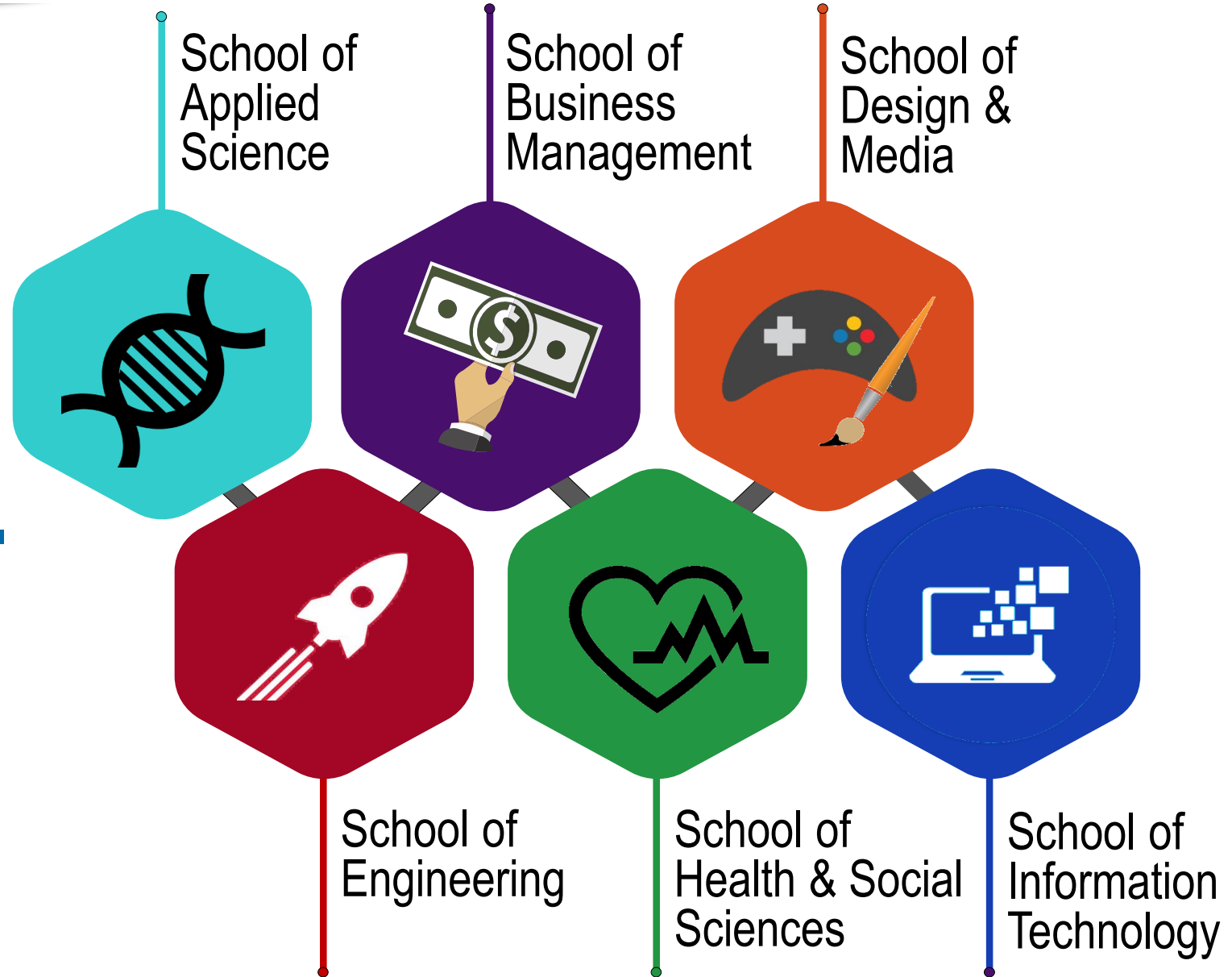

NYP
6 schools
37 courses



Thank You



janice_neo@nyp.edu.sg



6550 0238